



CITY OF MYRTLE BEACH
OFFICE OF THE MAYOR

Dear athletes, coaches and families,

Welcome to Myrtle Beach! We are happy you are here and hope you enjoy everything our city has to offer. From beautiful beaches and world-class attractions to a wide variety of restaurants and family-friendly activities, we have something for everyone. It is no surprise that Myrtle Beach is often ranked among the top beach destinations and best places to live.

As you explore the area, we want to share that the City of Myrtle Beach has adjusted its juvenile curfew in certain parts of the city to help ensure a safe and welcoming environment for all, particularly during the busiest times of year. The adjusted curfew applies to Myrtle Beach's downtown Ocean Boulevard area and city-owned properties, including parks.

Here's what you need to know about the "downtown" juvenile curfew:

- The juvenile curfew applies to *unaccompanied* children aged 17 and under. Minors may remain in the designated curfew zone after 9 p.m. only if they are accompanied by a parent or guardian.
- The designated zone includes the downtown Ocean Boulevard area and stretches from the Atlantic Ocean to Kings Highway, between Sixth Avenue South and 21st Avenue North. It also includes a small extension along Broadway Street, between Seventh and Ninth Avenues North. A map of the area is attached for reference.
- Outside of this zone and city-owned properties, the regular citywide curfew for unaccompanied minors remains in effect from midnight to 6 a.m.

Exceptions include:

- When accompanied by a parent or guardian.
- Emergencies.
- Traveling to or from work or school events.

We wish you the best of luck in your competitions and hope you make lasting memories during your time in Myrtle Beach!

Mark Kruea
Mayor of Myrtle Beach

Legend

- Roads
- Central Business District

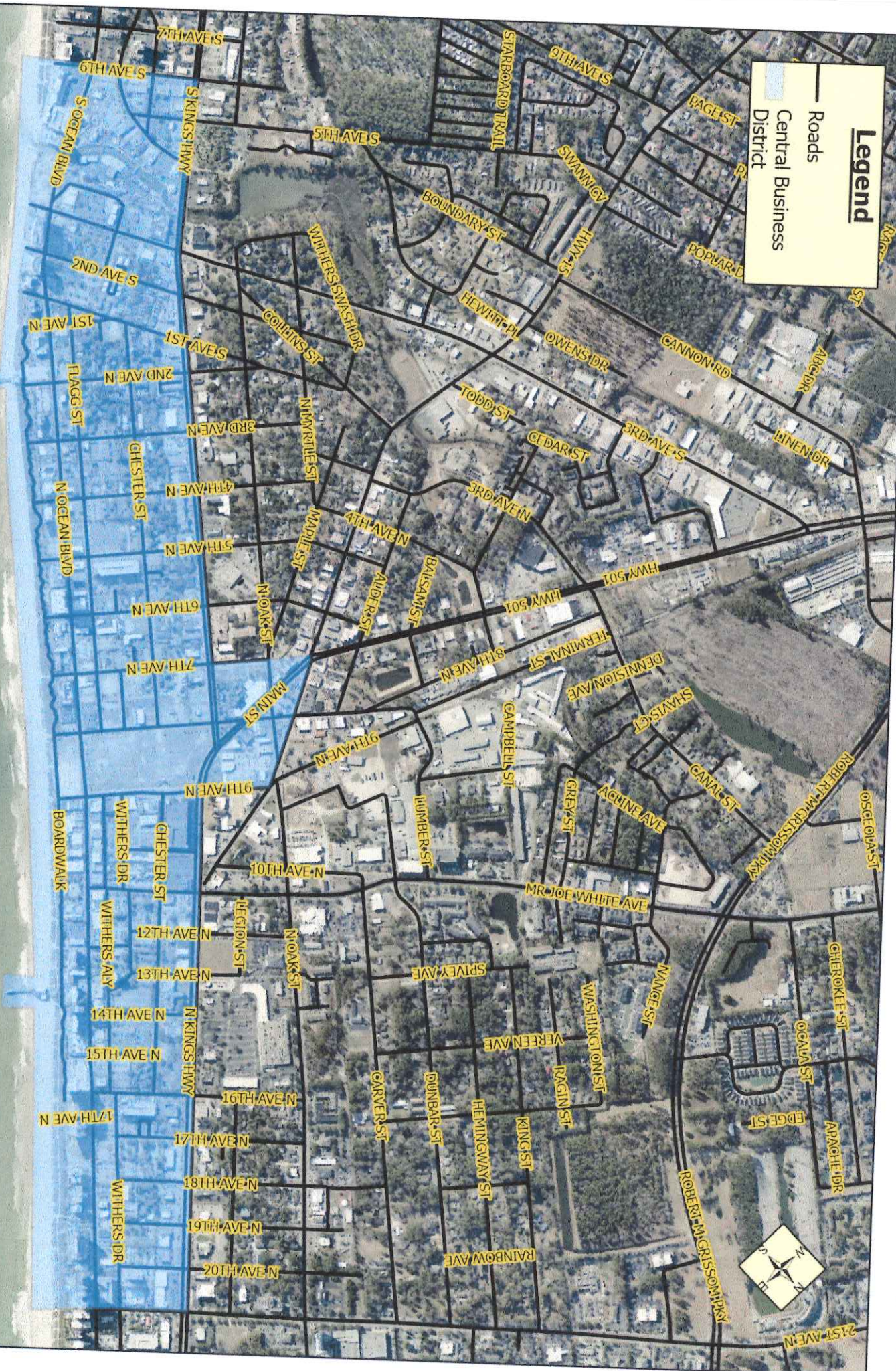

Prepared by City of Myrtle Beach GIS Division
 Created on 07-17-2025